

**PLAN SHOWING THE PROPOSED CONSTRUCTION OF A RESIDENTIAL BUILDING AT PLOT No:4, S.No:284/1B, VELACHERY VILLAGE, MAMBALAM GUINDY TALUK, MADRAS-42. CORPORATION DIVISION NO:148 (Old) 153 (New).**

SCALE 1:100

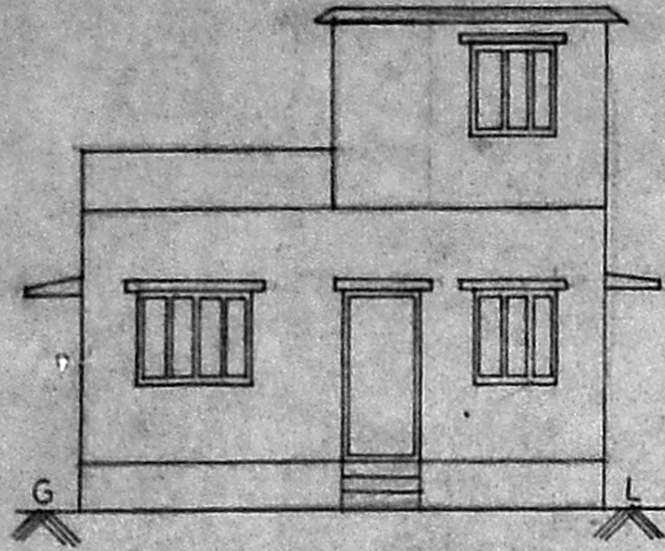

FRONT ELEVATION

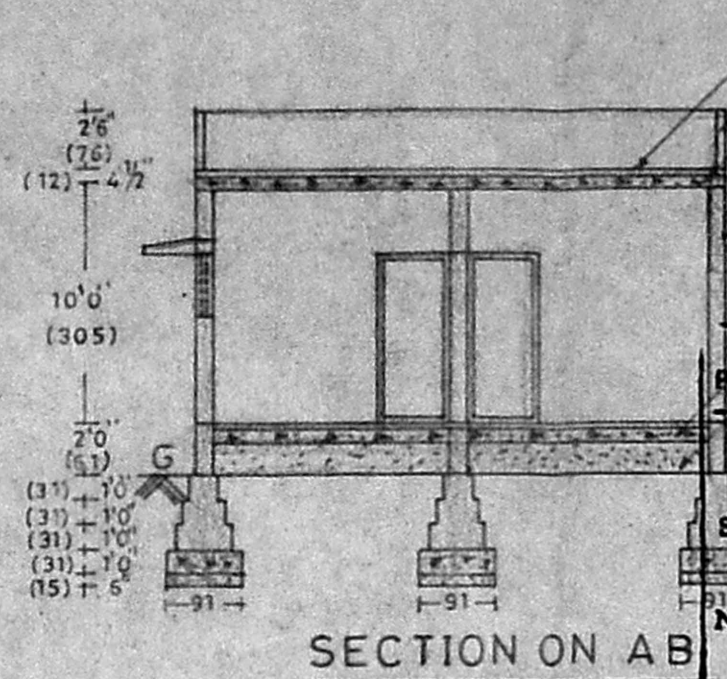

SECTION ON AB

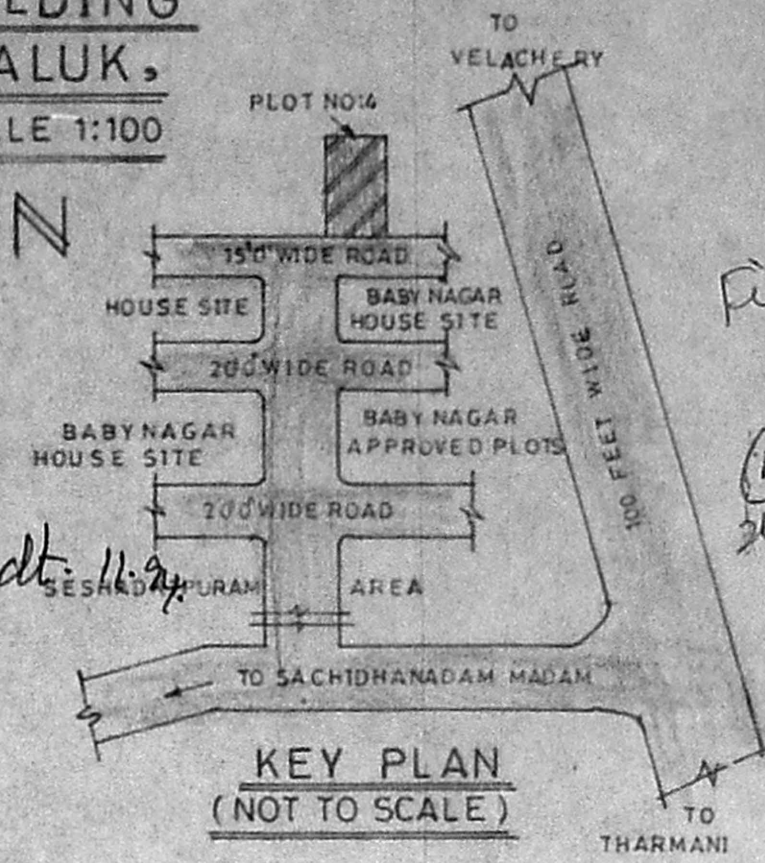

KEY PLAN (NOT TO SCALE)

**APPROVED**  
 SUBJECT TO THE CONDITIONS IN THIS OFFICE ORDER.  
 FOR MEMBER SECRETARY  
 MADRAS METROPOLITAN  
 DEVELOPMENT AUTHORITY  
 MADRAS 600 008.

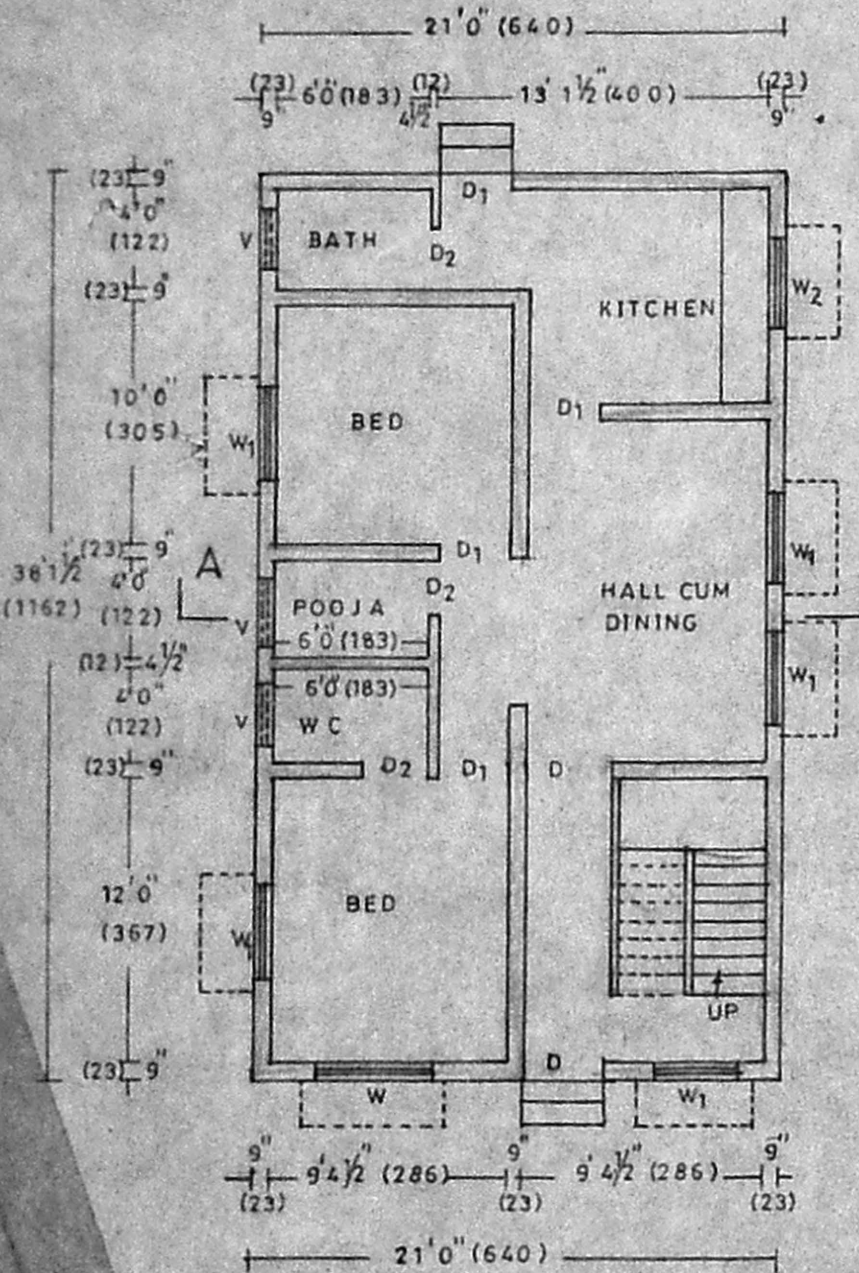

GROUND FLOOR PLAN

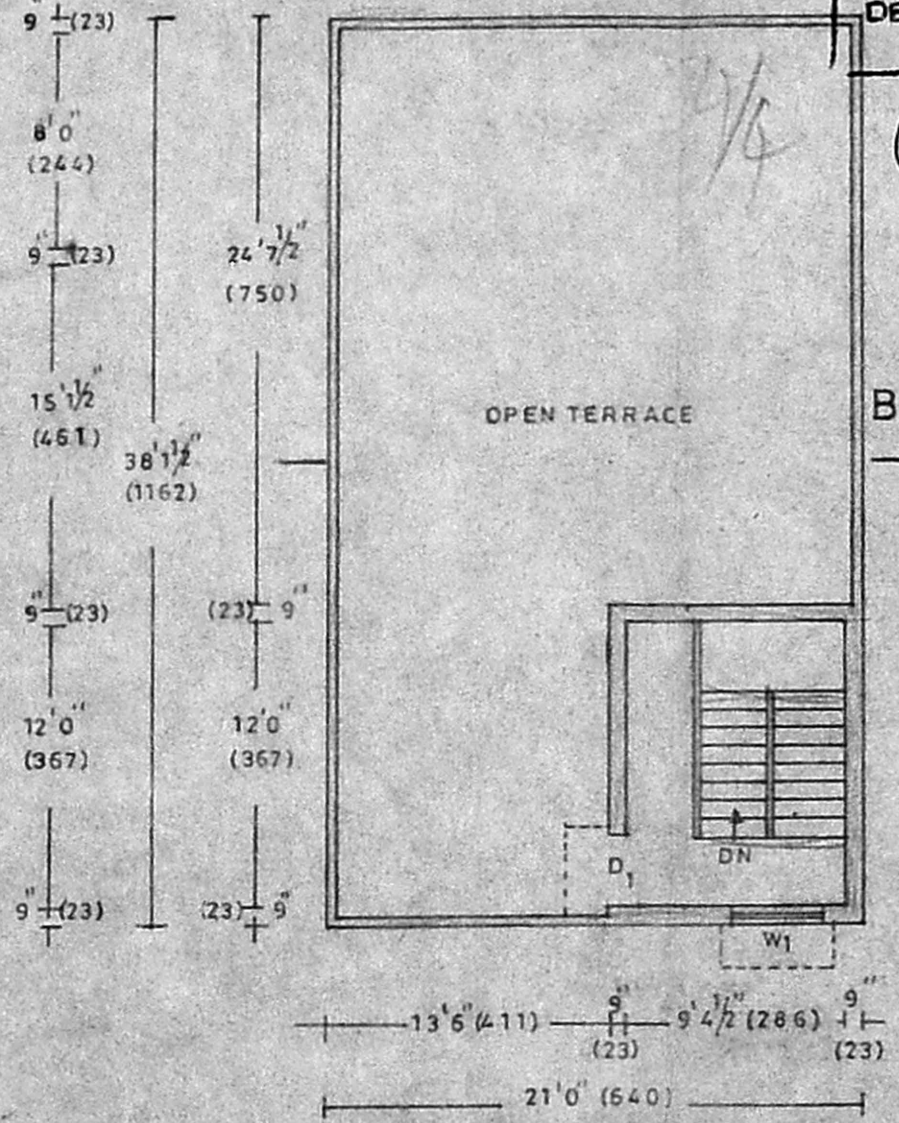

TERRACE FLOOR PLAN

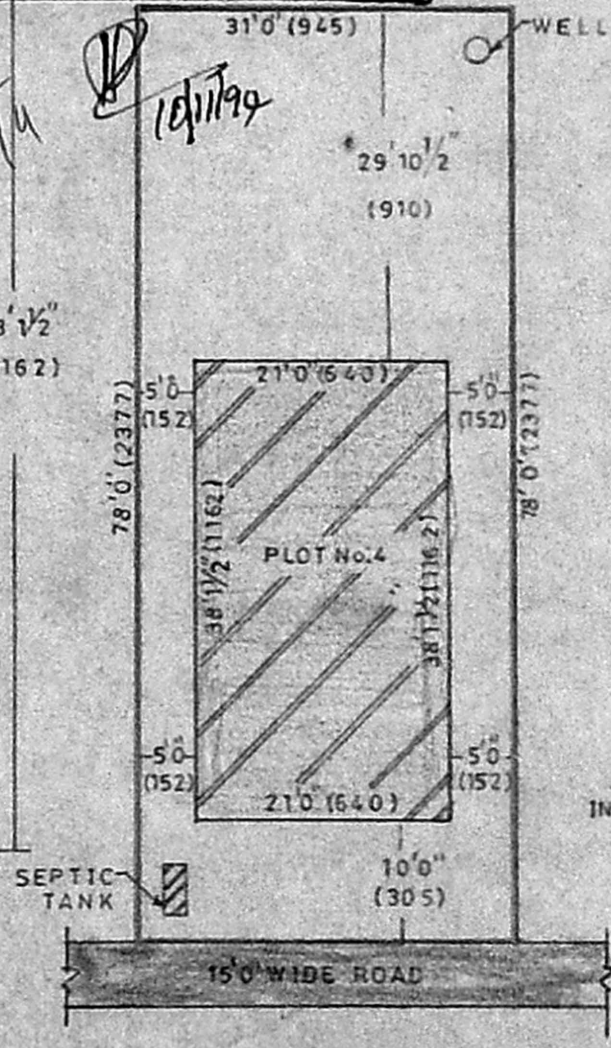

SITE PLAN SCALE 1:200

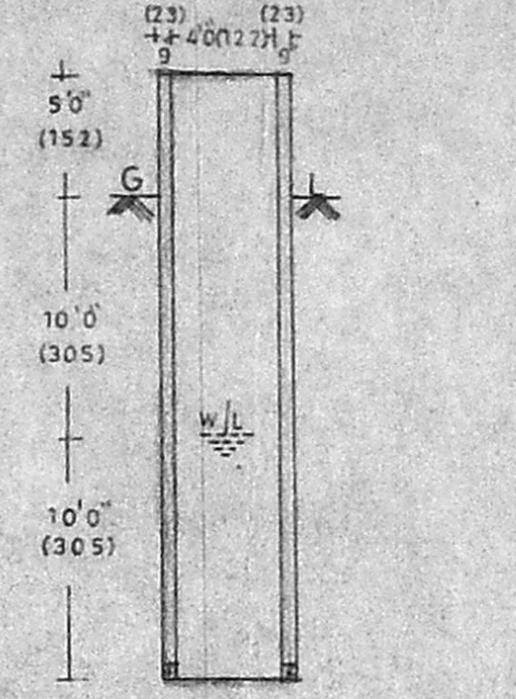

SECTION OF WELL

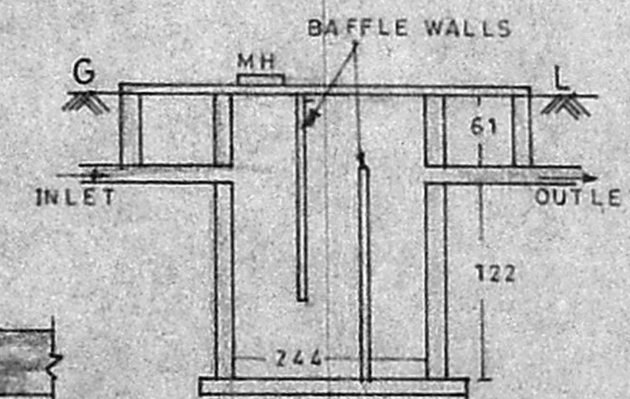

SECTION OF SEPTIC TANK

**SPECIFICATION**  
 FOUNDATION IN P.C.C 1:5:10 OVER SAND FILLING. BRICK WORK IN CM 1:6 FOR BASEMENT AND SUPER STRUCTURE. FLOORING IN P.C.C 1:4:8 AND FLOOR FINISH WITH CM 1:3 ROOF SLAB IN R.C.C 1:2:4 MIX 12 cm THICK. WEATHERING COURSE PROVIDED OVER ROOF SLAB. PARAPET WALL 76 cm HEIGHT.

**JOINERY DETAILS IN CM**

|                |            |           |
|----------------|------------|-----------|
| D              | DOOR       | 100 X 213 |
| D <sub>1</sub> | DOOR       | 91 X 213  |
| D <sub>2</sub> | DOOR       | 76 X 213  |
| W              | WINDOW     | 152 X 122 |
| W <sub>1</sub> | WINDOW     | 122 X 122 |
| W <sub>2</sub> | WINDOW     | 122 X 91  |
| V              | VENTILATOR | 91 X 61   |

**AREA DETAILS**

|               | SQFT | SQM |
|---------------|------|-----|
| PLOT AREA     | 2418 | 225 |
| PLINTH AREA   | 800  | 74  |
| PLOT COVERAGE | 33%  |     |

**REFERENCE**  
 PROPOSED [Symbol]  
 ROAD [Symbol]  
 BOUNDARY [Symbol]

*V. S. 16*  
**OWNER**

*P. Arul*  
**P. ARUL, D.C.E.,**  
 Consulting Civil Engineer,  
 Regd. No. 471  
 Class-II Licensed Surveyor,  
 CORPORATION OF MADRAS,  
 111, Bazaar Road, Saidapet,  
 MA 600 015.

**LICENSED SURVEYOR**